Trombone 1

I feel pretty - Jestem ładna...

m. Leonard Bernstein

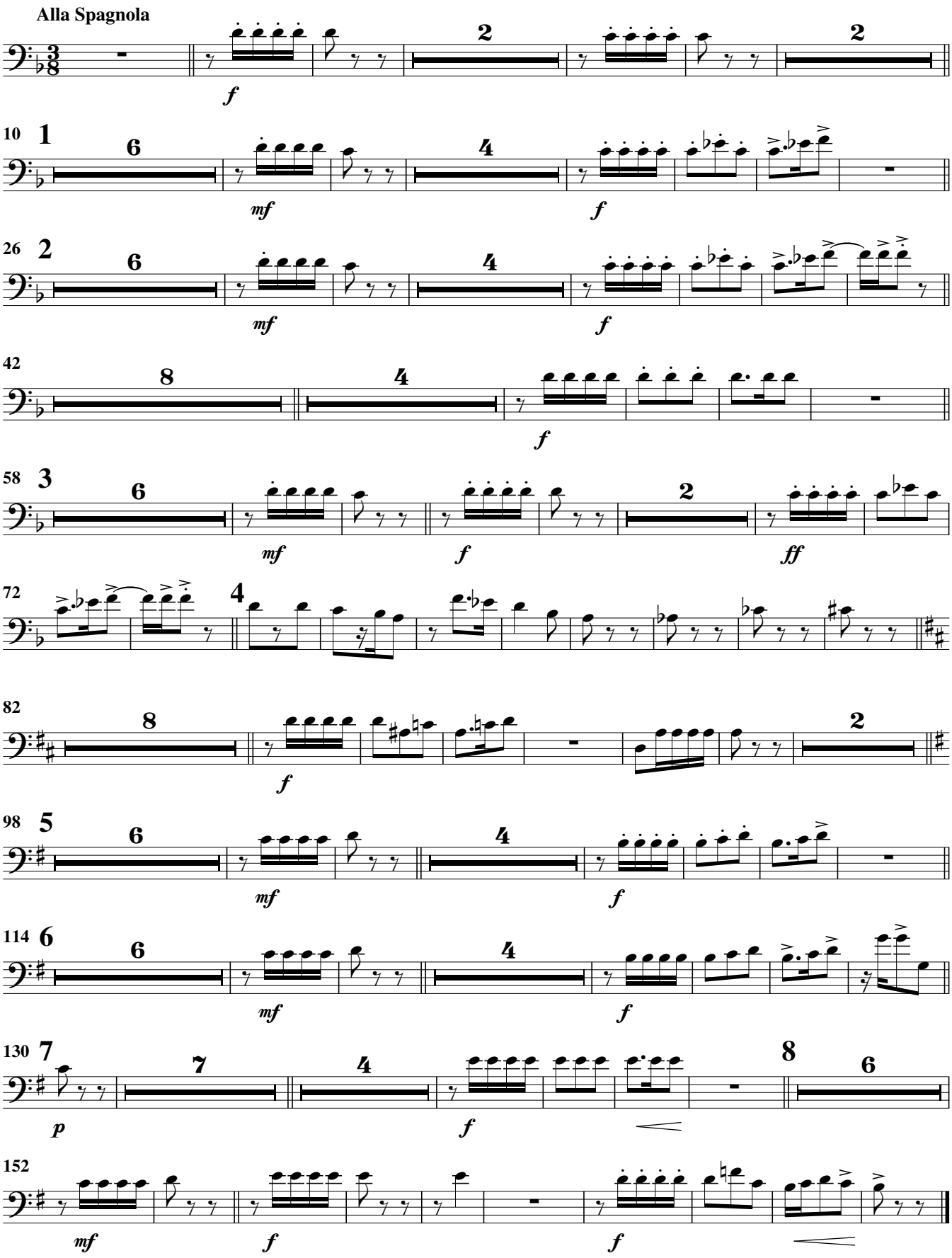

Wiesław Świderski 2012